



MUNICIPAL DISTRICT OF BIG LAKES:

MUNICIPAL RURAL ADDRESSING SYSTEM

History

- The Municipal Addressing system originated in Strathcona County in 1979.
- The system was implemented in two phases.
 - **Phase One:** rural signing of all municipal road allowances.
 - **Phase Two:** addressing of all municipal households.
- The Municipal Addressing system is presently being adopted by other rural municipalities throughout Alberta.
- Prime focus is to assist Ambulance, Fire Departments, or RCMP to respond to emergency calls where there may be a threat to life, health or property.
- Secondary focus is to assist utilities service personnel, tradesmen and visitors on reaching their destinations quickly and efficiently.
- Through this program, the 911 System will gain a precise address.

Legislation

- Section 58 of the MGA
 - (1) A municipality may name roads or areas within its boundaries and may assign a number or other means of identification to buildings or parcels of land.
 - (2) A municipality may require an owner or occupant of a building or parcel of land to display the identification in a certain manner.

Structure

- Numbers increase going North & West
- Odd numbers are on the South & East side of the road
- Even numbers are on the North & West side of the road
- There are generally 32 addresses per mile, for each township or range road
- 16 on each side at 100 meter spacing

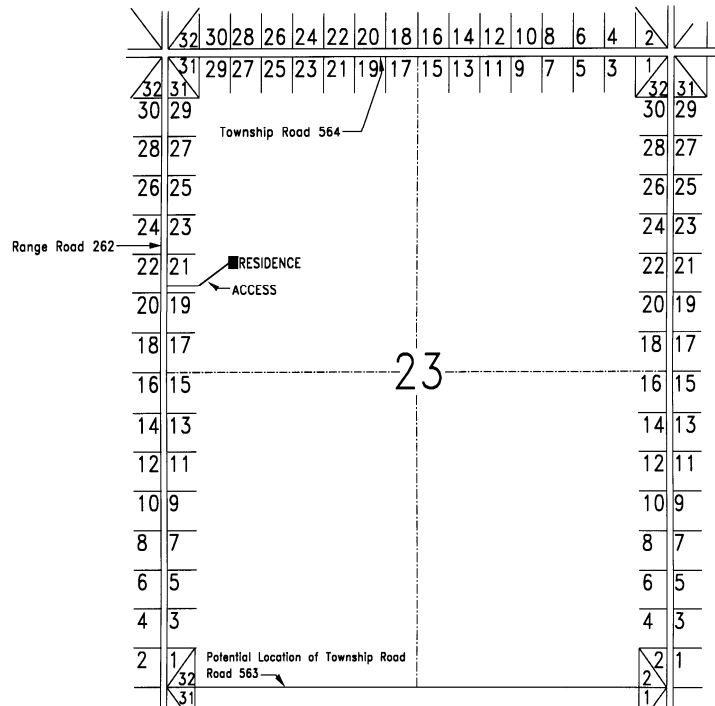



73125 RGE RD 94

- 731 - DENOTES REFERENCE ROAD
- 25 - DENOTES ADDRESS ACCESS INTERVAL
- RGE RD 94 - DENOTES ACCESS OFF RANGE ROAD 94

Special Conditions

When there are multiple dwellings with one common driveway, each of the dwellings will have a numeric address. e.g. #1 55013 RGE RD 225

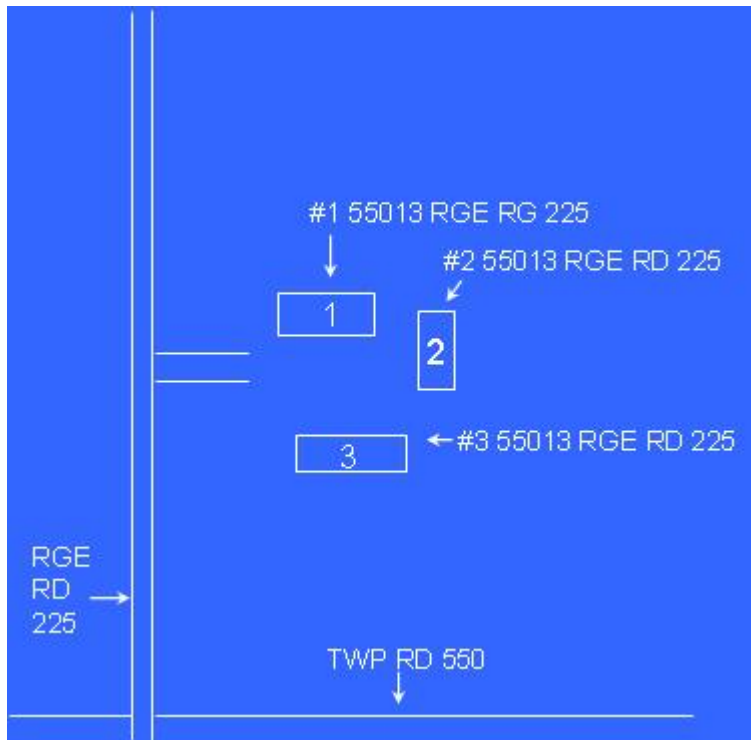



If two access fall within the same 100 meter zone they are given a letter designation (i.e. 56205A RGE RD 262)

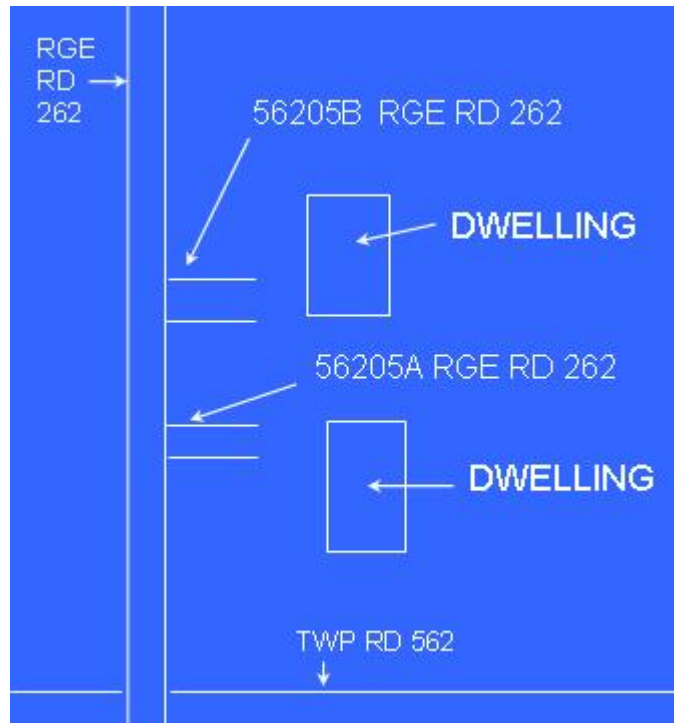

Subdivision Addressing

- Subdivisions are numbered clockwise if possible
- In subdivisions with multiple block, legal lot number and municipal address # will likely not be the same
- In some subdivisions due to size and the number of primary accesses, different addresses may exist for the same subdivision

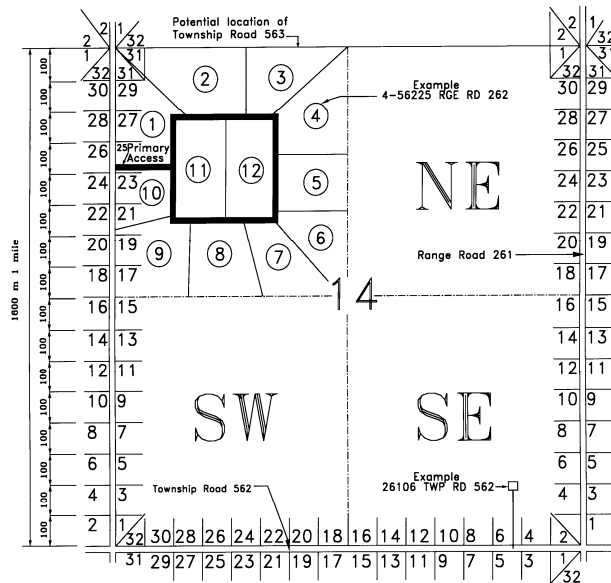

Contact Information

Municipal District of Big Lakes Office

P.O. Box 239
Highway 2 West
T0G, 1E0
High Prairie, AB

PHONE: (780) 523 5955
FAX: (780) 523 4227
EMAIL: biglakes@mdbiglakes.ca
WEBSITE: <http://www.mdbiglakes.ca/>

Chris Klayh, BA, GIS
GIS Technician

PHONE: (780) 523 5955
CELL: (780) 523 9224
EMAIL: mapping@mdbiglakes.ca

