MUNICIPAL DISTRICT OF BIG LAKES

BY-LAW NO. 10-2006

Being a Bylaw of the Municipal District of Big Lakes, in the Province of Alberta, for the purpose of amending Bylaw No. 15-95 to establish the Hamlet of Joussard.

WHEREAS, Section 59 of the Municipal Government Act being Chapter M-26, 2006 empowers Council to declare any given area to be a hamlet and to designate its boundaries; and

WHEREAS, because development is taking place within the Joussard area, it is desirable to expand the Hamlet of Joussard boundaries.

NOW THEREFORE the Council of the Municipal District of Big Lakes in the Province of Alberta, duly assembled, hereby enacts as follows:

1. That the lands contained within the area outlined in red on the attached Schedule "A" shall be declared as the Hamlet of Joussard in the Municipal District of Big Lakes.
2. That the boundaries of the Hamlet of Joussard shall be established as outlined in the attached Schedule "B."
3. Upon its final passing this by-law shall be deemed to have become in force and effect.

Read a first time this 9th day of August, A.D., 2006

And a second time this 13th day of September, A.D., 2006

Read a third time and finally passed this 13th day of September, A.D., 2006.

Reeve

Chief Administrative Officer

Date of Final Signature

**BYLAW NO. 10-2006
HAMLET OF JOUSSARD
SCHEDULE A”**

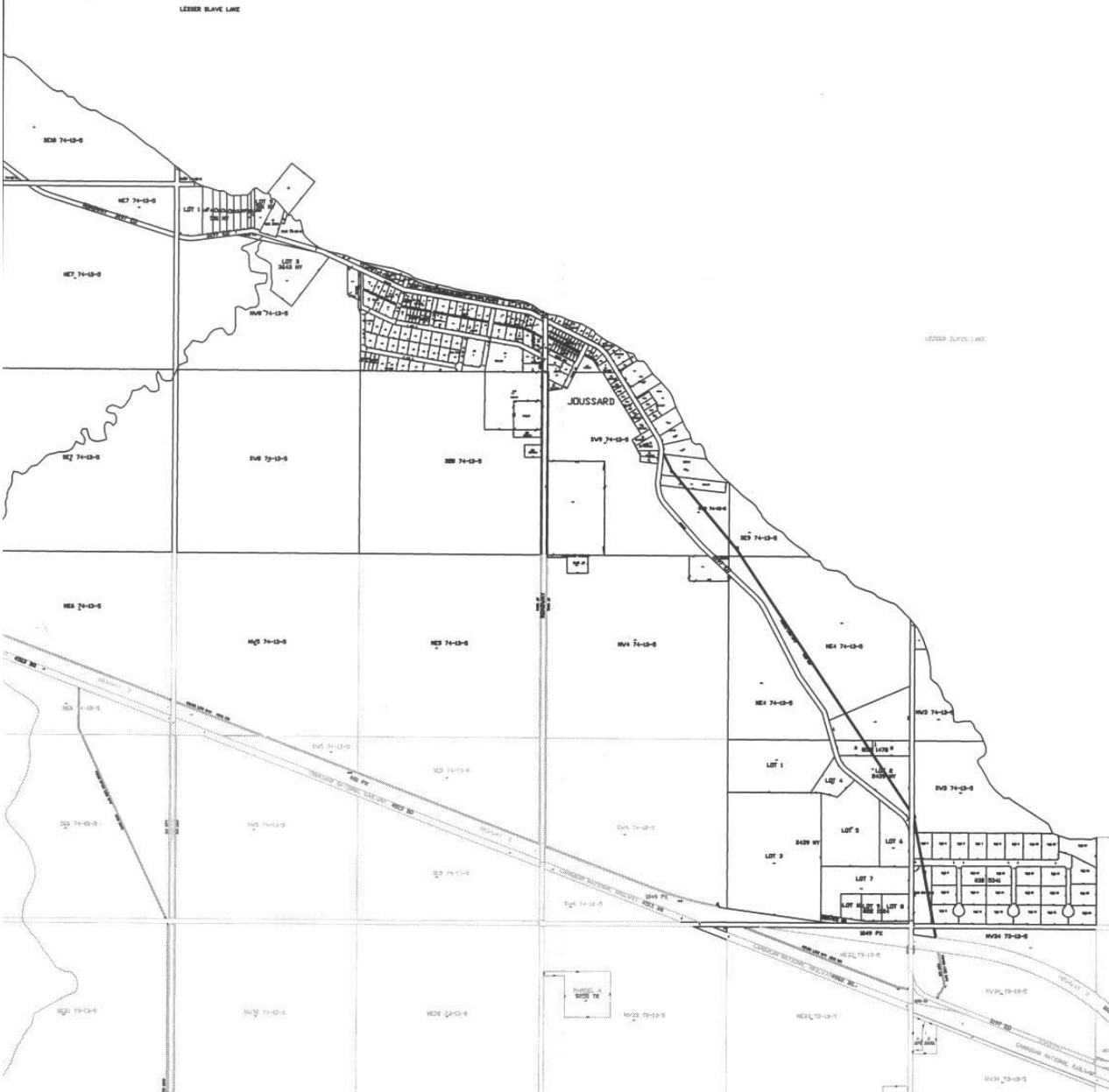

**BYLAW NO. 10-2006
HAMLET OF JOUSSARD
SCHEDULE "B"**

The area to be known as the Hamlet of Joussard within the Municipal District of Big Lakes shall be contained within the following boundaries:

In township seventy-four (74), range thirteen (13), west of the fifth meridian, all of the lands lying south of the shore of Lesser Slave Lake and containing, all of the southwest quarter of section three (3); all of the northwest quarter of section three (3); all of the southeast of section four (4); all of the northeast of section four (4); all of the southeast of section nine; all of the southeast of section eight (8); ***all of the northeast of section seven (7)*** lying north of the south boundary of the Edmonton – Dunvegan Highway under Registered Road Plan 3197; and including all Registered Plans numbered 294ET; 501 NY; 1255 ET; 2341 ET; 2439 NY; 4040 ET; 4298 HW; 4899 HW; 4525 TR; 762-1229; 822-1524; 832-1478; 832-3067; 912-2187; 842-0562; 832-2666; 902-0992; 812-0094; 1252 NY; 2609 MC; 4385 LZ; 1972 RS; 922-2113; 832-0528; 802-0834; 822-2727; 872-1927; 812-1028; 932-3299; ***932 2255; 942 0249; 952 1277; 952 3792; 952 0922; 962 1926; 972 1719; 982 1643; 982 2811; 992 2604; 992 2392; 002 2154; 002 4135; 012 5216; 032 3904; 032 5341; 032 5485; 042 4455; 042 5803; 042 5804; 042 6249; 052 3938; and 052 5345.***